

SUBDIVIDING
LOT SURVEYS

KUOKKANEN & ASSOCIATES, INC.

910 ELM GROVE RD.
ELM GROVE, WISCONSIN 53122
PHONE: 782-8690

BUILDING SURVEYS
PERCOLATION TESTS
SURVEYING TESTS

PREPARED FOR: Ken Clark
LOCATION:

Evergreen Dr. (Town of La Fayette)

DESCRIPTION OF PROPERTY

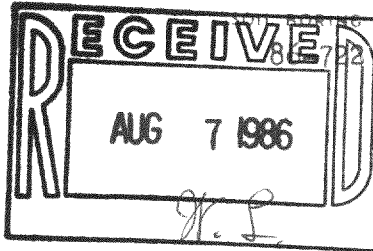

Lot 127 in EVERGREEN ESTATES, a subdivision located in the SW 1/4 of the NW 1/4 and the SW 1/4 of the SW 1/4 and the NW 1/4 of the SW 1/4 and the NE 1/4 of the SW 1/4 and the SE 1/4 of the SW 1/4 of Section 18, and the SW 1/4 of the NW 1/4 and the NW 1/4 of the NW 1/4 and the NE 1/4 of the NW 1/4 and the SE 1/4 of the NW 1/4 and the NW 1/4 of the NE 1/4 of Section 19, Town 3 North, Range 17 East, Town of La Fayette, Walworth County, Wisconsin.

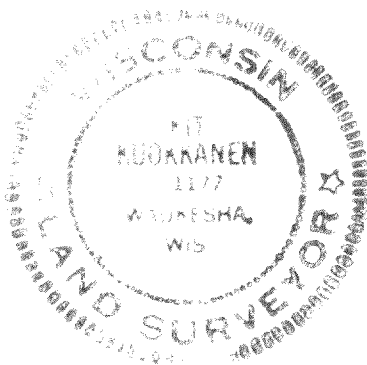
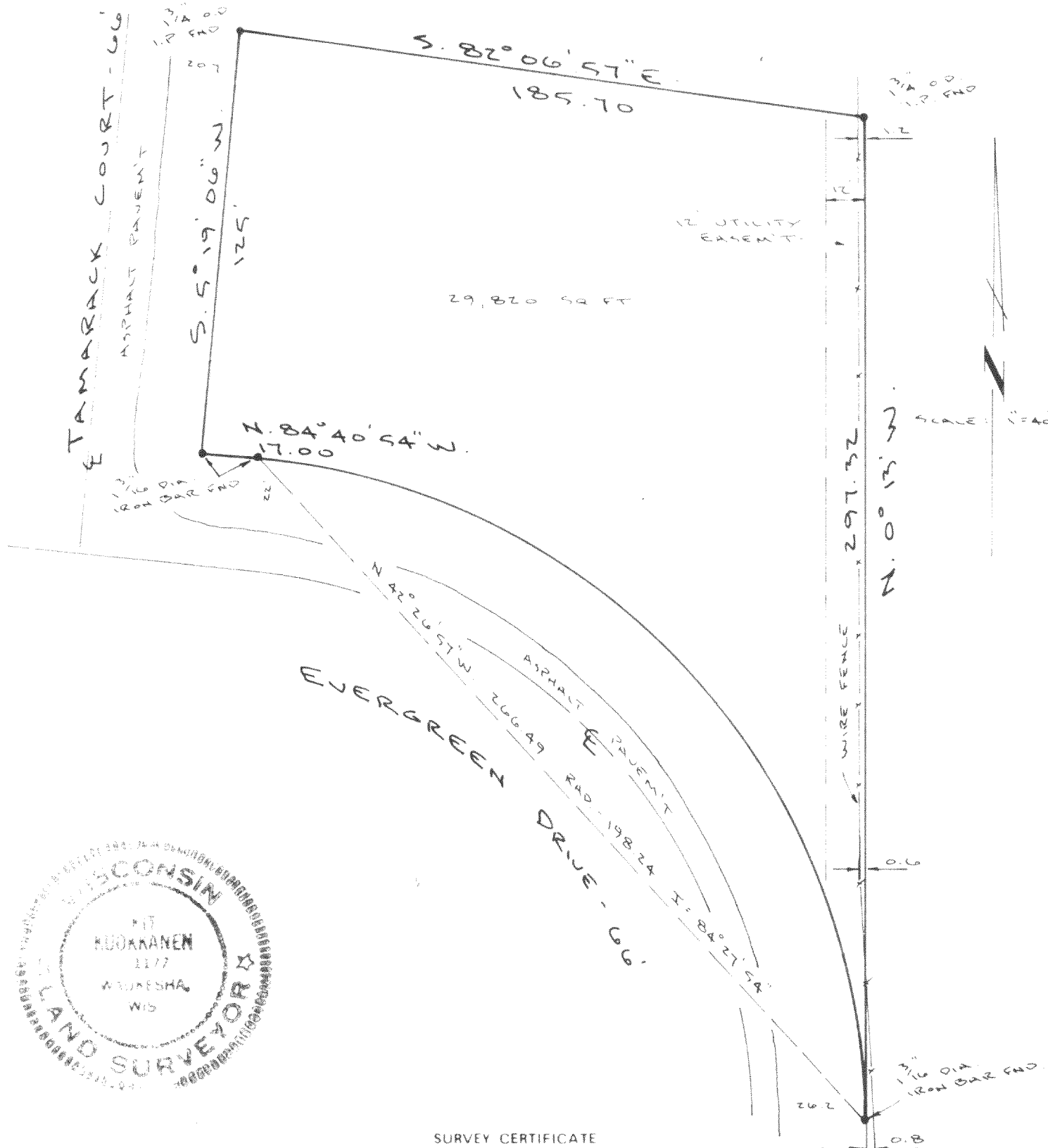

SURVEY CERTIFICATE

I HAVE SURVEYED THE ABOVE-DESCRIBED PROPERTY AND THE ABOVE MAP IS A TRUE REPRESENTATION THEREOF AND SHOWS THE SIZE AND LOCATION OF THE PROPERTY, ITS EXTERIOR BOUNDARIES, THE LOCATION AND DIMENSIONS OF ALL VISIBLE STRUCTURES THEREON, FENCES, APPARENT EASEMENTS AND ROADWAYS AND VISIBLE ENCROACHMENTS, IF ANY.

THIS SURVEY IS MADE FOR THE EXCLUSIVE USE OF THE PRESENT OWNERS OF THE PROPERTY, AND ALSO THOSE WHO PURCHASE, MORTGAGE, OR GUARANTEE THE TITLE THERETO WITHIN ONE (1) YEAR FROM DATE HEREOF.

Dated at
this 3rd day of JUNE, 1986

[Signature]
Surveyor
317-130